

- NOTES**
- DO NOT SCALE FROM THIS DRAWING
 - ALL DIMENSIONS IN METRES UNLESS OTHERWISE STATED
 - FOR EARTHWORKS DRAWING REFER TO CJ008956-ECH-HEW-02100604-DR-HE-1118
- KEY - SITE CLEARANCE**
- EXCAVATE VERGE TYPE 4 FOOTWAY & DISPOSE OFF SITE
 - RTE TAKE UP & DISPOSE OFF SITE TIMBER EDGINGS
 - RK TAKE UP PC KERBS, BED & BACKING AND DISPOSE OFF SITE
 - EXISTING HIGHWAY BOUNDARY
 - CUT BACK VEGETATION & DISPOSE OFF SITE

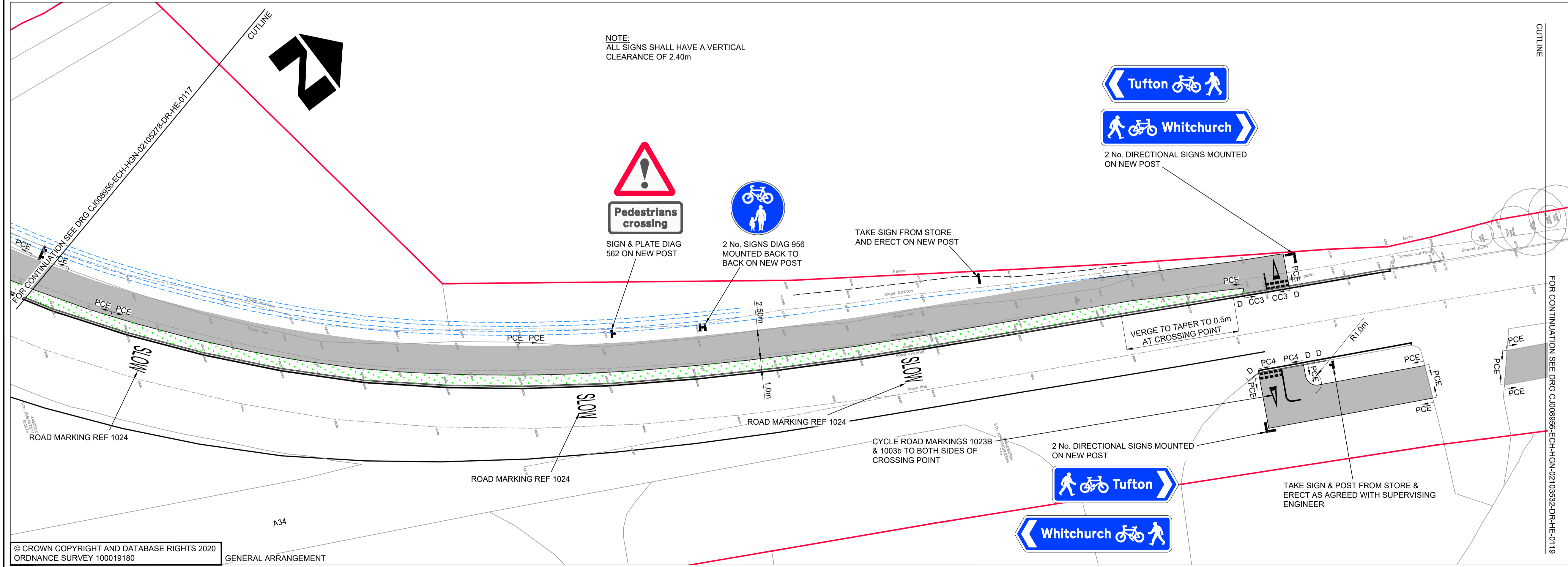

- KEY - GENERAL ARRANGEMENT**
- TYPE 1A SHARED USE FOOTWAY - HCC11/C/045
 - REGRADED/PROFILED VERGE/EMBANKMENT REFER TO DRG No. CJ008956-ECH-GEN-?????-DR-HE-????
 - VERGE 1m WIDE - TOPSOIL & SEED
 - EXISTING HIGHWAY BOUNDARY
 - PC4/CC3 PC KERBS, REFER TO HCC11/C/010 & HCC11/C/020
 - PCE PC EDGING - HCC11/C/045
 - NEW/EXISTING SIGN ON NEW/EXISTING POST REFER TO SIGN SCHEDULE

© CROWN COPYRIGHT AND DATABASE RIGHTS 2020
ORDNANCE SURVEY 100019180

GENERAL ARRANGEMENT

DRAFT

SUIT	REV	AMENDMENTS	DATE	CAD	CHKD	APPD
S3	P04	AMENDED FOLLOWING REVIEW	20.07.2021	RB		
S3	P03	FIT FOR REVIEW	21.05.2021	RB	HJ	CM

CLIENT
**HAMPSHIRE COUNTY COUNCIL
ECONOMY, TRANSPORT AND ENVIRONMENT DEPARTMENT
STRATEGIC TRANSPORT**

CONSULTANT
**Hampshire
County Council** **Engineering
CONSULTANCY**
STUART JARVIS BSc DipTP FCIHT MRTPI: DIRECTOR OF ECONOMY, TRANSPORT & ENVIRONMENT

DESIGNER	SCALE @ A1	SCHEME	DRAWING TITLE
JG	1:200	WHITCHURCH ACCESSIBILITY AND TRAFFIC MEASURES	WINCHESTER STREET TUFTON - WHITCHURCH SHARED USE FOOTWAY SECTION 1 & 2
CAD	DATE	JOB No. C.J008956.01	HCC CAD PLOT: 30/7/2021 19:20:31
RB	OCT 2020		
CHECKED	SHEET NUMBER		
HJ HJ	18 OF 21		
APPROVED	DRAWING NUMBER		
CM CM	CJ008956-ECH-HGN-02100604-DR-HE-0118		
	SUIT	REV	
	S3	P04	

HCC CAD FILE: K:\Engl\Roads\Schemes\CJ008956.01 Whitchurch Accessibility\AutoCAD\General\CJ008956-ECH-HGN-02100604-DR-HE-0101-0122-GENERAL ARRANGEMENT.dwg